

Key

01A ADVANCED WARNING ACCESS TO ROAD AHEAD CLOSED ON ____ TO ____ FOR ____ DAY(S) FROM TO ____	01 ROAD CLOSED	02 Diverion ENDS	04 Diverted traffic →	06 Diverted traffic ↑	08 Diversion ←	10 ROAD AHEAD CLOSED	12 Diverted traffic ↻	14 Diverted traffic ↻	15 No Through Route
		03 Diverion ENDS	05 Diverted traffic ←	07 Diversion →	09 Diversion ↑	11 Diverted traffic ↻	13 Diverted traffic ↻		

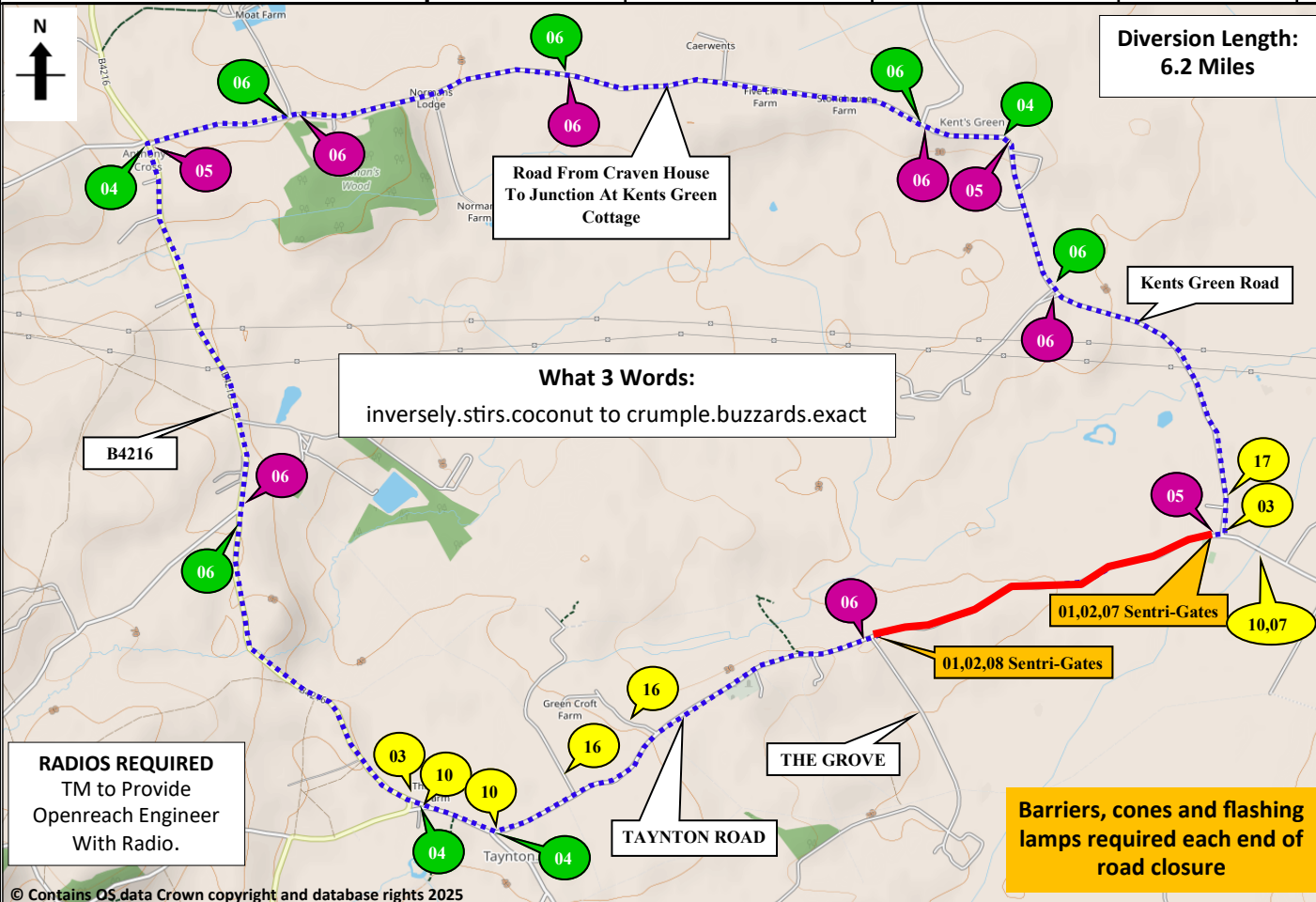

16 ROAD AHEAD CLOSED ←	17 ROAD AHEAD CLOSED →
All properties within Closure points to be leaflet dropped	
WORKS AREA TO BE AIR LOCKED AND PATROLLED FOR PEDESTRIANS BY ONSITE TMO	
20 CYCLISTS AND PEDESTRIANS WAIT HERE TO BE ESCORTED	

SENTRY POST EXAMPLE

Both ends of closure

SUNBELT RENTALS

Sunbelt Rentals UK (Traffic Management)
Kemble Airfield Enterprise Park
Cirencester Road
Kemble
GL7 6BQ
☎ 03700 500 792
📠 0845 004 7105

Note

- All equipment shall be approved and shall comply with the Department Of Transport specification MCE0111. This drawing does not show the normal road works signage that will be required as per Chapter 8.
- All signs to be in accordance with TSRGD 2016 and to minimum class retroreflective.
- Minimum height of lettering to be 60mm and sign boards to be 1000mm (750mm where appropriate).

This drawing is protected by copyright and the information contained therein is confidential.
This drawing may not be copied and the information therein may not be used, or disclosed to a third party, wholly or in part with the written permission of Sunbelt Rentals UK (Traffic Management).

CROWN COPYRIGHT DATA REPRODUCED BY PERMISSION OF THE CONTROLLER OF HMSO

CLIENT DETAILS OPENREACH	REP/DEPOT DFP/213	DRAWN BY DFP/213	ADDRESS TIBBERTON ROAD TAYNTON LANE TAYNTON GLOS GL19 3AL
DATE 20/01/2025	SHEET No 1 OF 3	VERSION NUMBER 001	
AMENDED DATE	AMENDED BY	SCALE NOT TO SCALE	

This layout is for installation by NRSWA, Lantra 12A,12B,12D qualified persons.

BUS ROUTE AFFECTED

ROAD CLOSURE LENGTH (APPROX)	1070 M
ROAD CLOSURE WIDTH (APPROX)	4.8 M
Contract Number	213-S016866-1

Key

01A ADVANCED WARNING ACCESS TO ROAD AHEAD CLOSED ON ____ TO ____ FOR ____ DAY(S) FROM TO ____	01 ROAD CLOSED P7105 750mm	02 Diversions ENDS	04 Diverted traffic →	06 Diverted traffic ↑	08 Diversion ←	10 ROAD AHEAD CLOSED	12 Diverted traffic ↻	14 Diverted traffic ↻	15 No Through Route
		03 Diversions ENDS	05 Diverted traffic ←	07 Diversion →	09 Diversion ↑	11 Diverted traffic ↻	13 Diverted traffic ↻		

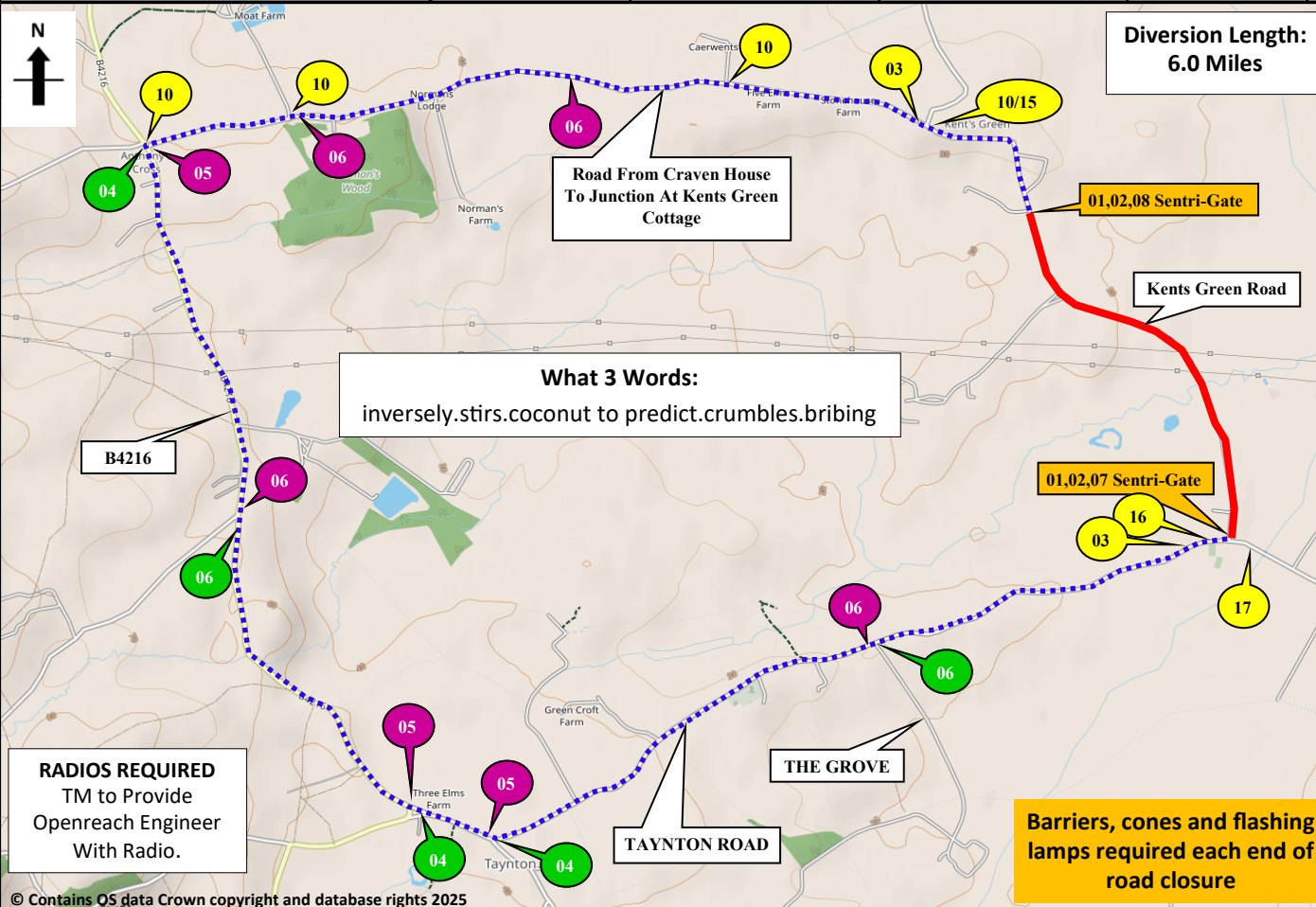

16 ROAD AHEAD CLOSED ←	17 ROAD AHEAD CLOSED →
All properties within Closure points to be leaflet dropped	
WORKS AREA TO BE AIR LOCKED AND PATROLLED FOR PEDESTRIANS BY ONSITE TMO	
20 CYCLISTS AND PEDESTRIANS WAIT HERE TO BE ESCORTED	
<p>SENTRY POST EXAMPLE</p>	
<p>Both ends of closure</p>	

Sunbelt Rentals UK (Traffic Management)
Kemble Airfield Enterprise Park
Cirencester Road
Kemble
GL7 6BQ
☎ 03700 500 792
📠 0845 004 7105

Note

- All equipment shall be approved and shall comply with the Department Of Transport specification MCE0111. This drawing does not show the normal road works signage that will be required as per Chapter 8.
- All signs to be in accordance with TSRGD 2016 and to minimum class retroreflective.
- Minimum height of lettering to be 60mm and sign boards to be 1000mm (750mm where appropriate).

This drawing is protected by copyright and the information contained therein is confidential.
This drawing may not be copied and the information therein may not be used, or disclosed to a third party, wholly or in part with the written permission of Sunbelt Rentals UK (Traffic Management).

CROWN COPYRIGHT DATA REPRODUCED BY PERMISSION OF THE CONTROLLER OF HMSO

CLIENT DETAILS OPENREACH		REP/DEPOT DFP/213	DRAWN BY DFP/213	ADDRESS KENTS GREEN ROAD TAYNTON GLOS GL19 3AL
DATE 20/01/2025	SHEET No 2 OF 3	VERSION NUMBER 001		
AMENDED DATE	AMENDED BY	SCALE NOT TO SCALE		
This layout is for installation by NRSWA, Lantra 12A,12B,12D qualified persons.				
BUS ROUTE AFFECTED				✓

	ROAD CLOSURE		CLOCKWISE DIVERSION
	DIVERSION		ANTI-CLOCKWISE DIVERSION
	ROAD CLOSURE SIGN		
ROAD CLOSURE LENGTH (APPROX)		1290 M	
ROAD CLOSURE WIDTH (APPROX)		4 M	
Contract Number		213-S016866-2	

Key

01A ADVANCED WARNING ACCESS TO ROAD AHEAD CLOSED ON ____ TO ____ FOR ____ DAY(S) FROM TO ____	01 ROAD CLOSED P7105 750mm	02 Diverion ENDS	04 Diverted traffic →	06 Diverted traffic ↑	08 Diversion ←	10 ROAD AHEAD CLOSED	12 Diverted traffic ↶	14 Diverted traffic ↷	15 No Through Route
		03 Diverion ENDS	05 Diverted traffic ←	07 Diversion →	09 Diversion ↑	11 Diverted traffic ↷	13 Diverted traffic ↶		

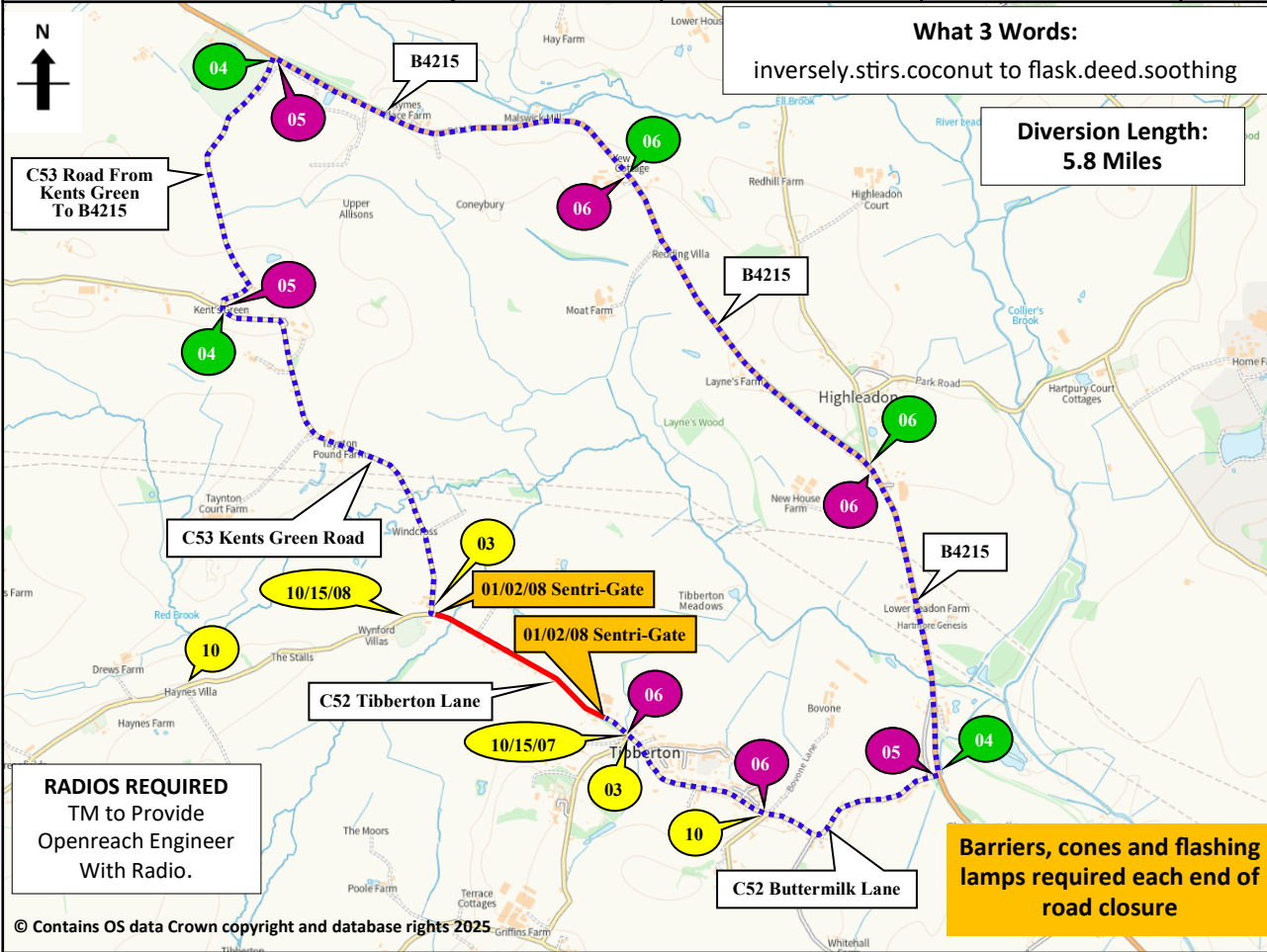

16 ROAD AHEAD CLOSED ←	17 ROAD AHEAD CLOSED →
20 CYCLISTS AND PEDESTRIANS WAIT HERE TO BE ESCORTED	

All properties within Closure points to be leaflet dropped

WORKS AREA TO BE AIR LOCKED AND PATROLLED FOR PEDESTRIANS BY ONSITE TMO

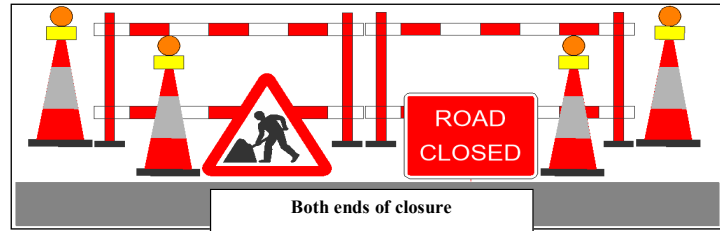
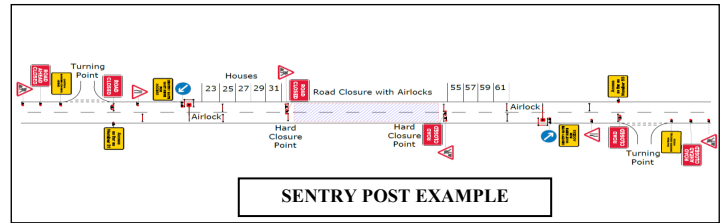

Sunbelt Rentals UK (Traffic Management)
Kemble Airfield Enterprise Park
Cirencester Road
Kemble
GL7 6BQ
☎ 03700 500 792
📠 0845 004 7105

Note

- All equipment shall be approved and shall comply with the Department Of Transport specification MCE0111. This drawing does not show the normal road works signage that will be required as per Chapter 8.
- All signs to be in accordance with TSRGD 2016 and to minimum class retroreflective.
- Minimum height of lettering to be 60mm and sign boards to be 1000mm (750mm where appropriate).

This drawing is protected by copyright and the information contained therein is confidential.
This drawing may not be copied and the information therein may not be used, or disclosed to a third party, wholly or in part with the written permission of Sunbelt Rentals UK (Traffic Management).

CROWN COPYRIGHT DATA REPRODUCED BY PERMISSION OF THE CONTROLLER OF HMSO

CLIENT DETAILS OPENREACH	REP/DEPOT DFP/213	DRAWN BY DFP/213	ADDRESS TIBBERTON ROAD TAYNTON GLOS GL19 3AL
DATE 20/01/2025	SHEET No 3 OF 3	VERSION NUMBER 001	
AMENDED DATE	AMENDED BY	SCALE NOT TO SCALE	

This layout is for installation by NRSWA, Lantra 12A,12B,12D qualified persons.

BUS ROUTE AFFECTED

	ROAD CLOSURE		CLOCKWISE DIVERSION
	DIVERSION		ANTI-CLOCKWISE DIVERSION
			ROAD CLOSURE SIGN
ROAD CLOSURE LENGTH (APPROX)		863 M	
ROAD CLOSURE WIDTH (APPROX)		4 M	
Contract Number		213-S016866-3	